Paige Blackmore
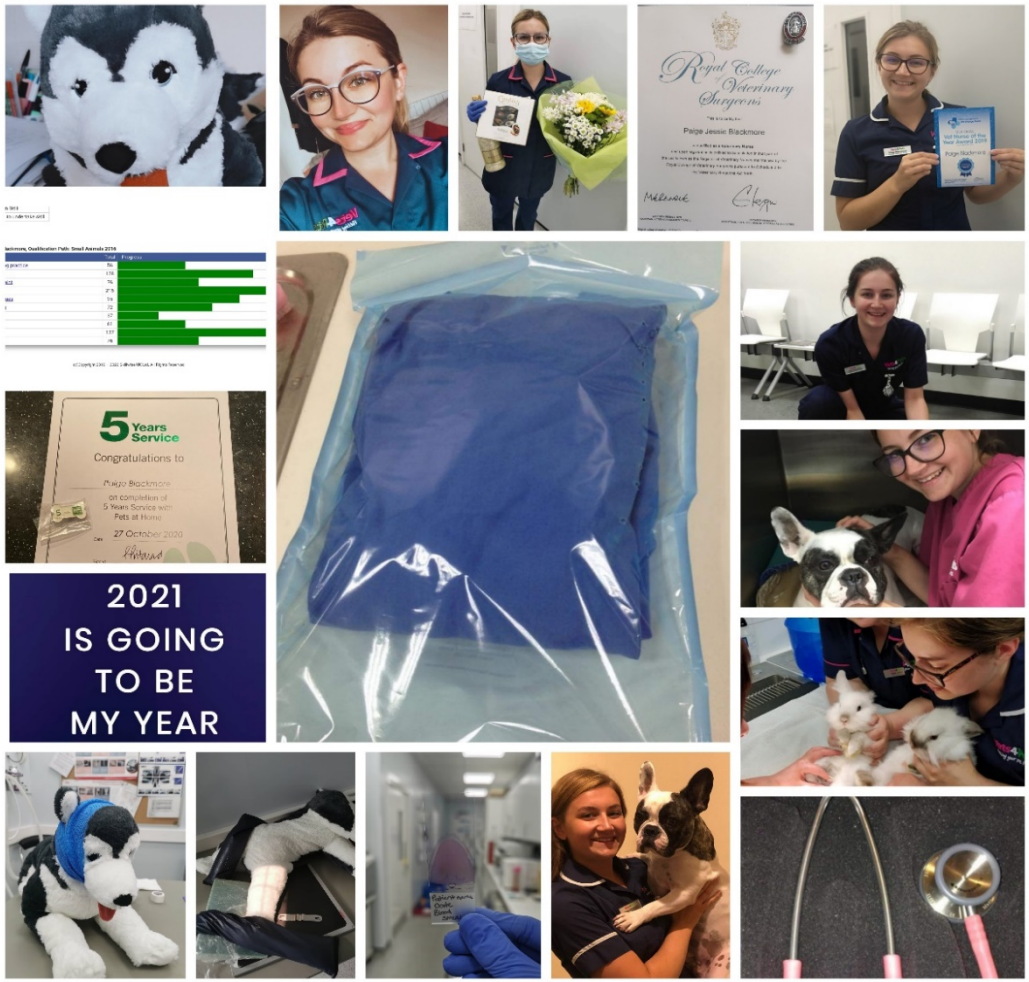
Paige started working at Vets4Pets in Weymouth in 2015. She trained as an Animal Nursing Assistant and progressed on to the Veterinary Nursing Diploma, qualifying in 2021. Paige quotes “6 years ago today (02/11/15) I stared working at Vets4Pets – what a journey it’s been…….” All the staff at LSVN are so proud of Paige’s achievenent - Congratulations, from all of us and the team at Vets4Pets